

**Client**  
**Gwalior**  
Pathkind Diagnostic Pvt. Ltd.  
992, Bhole Nath House

**Processed By**  
**Pathkind Diagnostic Pvt. Ltd.**  
Plot No. 55-56, Udhyog Vihar Ph-IV, Gurugram - 122015

<b>Name</b> : Mst. DUMMY PL163	Billing Date	: 01/12/2020 13:14:14
Age : 14 Yrs	Sample Collected on	: 01/12/2020 13:16:56
Sex : Male	Sample Received on	: 02/12/2020 07:12:20
P. ID No. : P150143137	Report Released on	: 03/12/2020 13:47:35
<b>Accession No</b> : 150120000011667	Barcode No.	: 8235191
Referring Doctor : ASHOK RAJORIYA	Ref no.	:
Referred By :		

**Report Status - Final**

Test Name	Result	Biological Ref. Interval	Unit
-----------	--------	--------------------------	------

**# \* Acute Leukemia diagnostic Panel**

Sample: B.Marrow Heparinized

**Clinical Diagnosis:** Acute leukemia

**Impression:** Acute Lymphocytic Leukaemia - T cell type

**Immunophenotyping findings:** Immunophenotyping shows abnormal immature T cells in the marrow (44 % of the total white cells). The blasts are positive for CyCD3, negative for sCD3, have abnormal expression of CD7 (increased), CD5( increased), CD4 and CD8 negative, CD45( decreased), CD10( increased), with CD1a positive and normal expression of CD2, CD38 without CD34, CD13, CD16, CD19, CD20, CD33, CD56, CD64, CD117, HLA-DR, Cy 79a and Cy MPO. The presence of greater than 20% abnormal immature T cells in the peripheral blood and/or marrow (% of the total white cells) is diagnostic for precursor T-cell lymphoblastic lymphoma/leukemia (ALL) by WHO criteria.

Cytogenetic evaluation is recommended to provide additional prognostic information, and morphologic correlation is suggested.



**Client**  
**Gwalior**  
 Pathkind Diagnostic Pvt. Ltd.  
 992, Bhole Nath House

**Processed By**  
**Pathkind Diagnostic Pvt. Ltd.**  
 Plot No. 55-56, Udhog Vihar Ph-IV, Gurugram - 122015

**Name** : Mst. DUMMY PL163  
**Age** : 14 Yrs  
**Sex** : Male  
**P. ID No.** : P150143137  
**Accession No** : 150120000011667  
**Referring Doctor** : ASHOK RAJORIYA  
**Referred By** :

**Billing Date** : 01/12/2020 13:14:14  
**Sample Collected on** : 01/12/2020 13:16:56  
**Sample Received on** : 02/12/2020 07:12:20  
**Report Released on** : 03/12/2020 13:47:35  
**Barcode No.** : 8235191  
**Ref no.** :

**Report Status - Final**

Test Name	Result	Biological Ref. Interval	Unit
-----------	--------	--------------------------	------

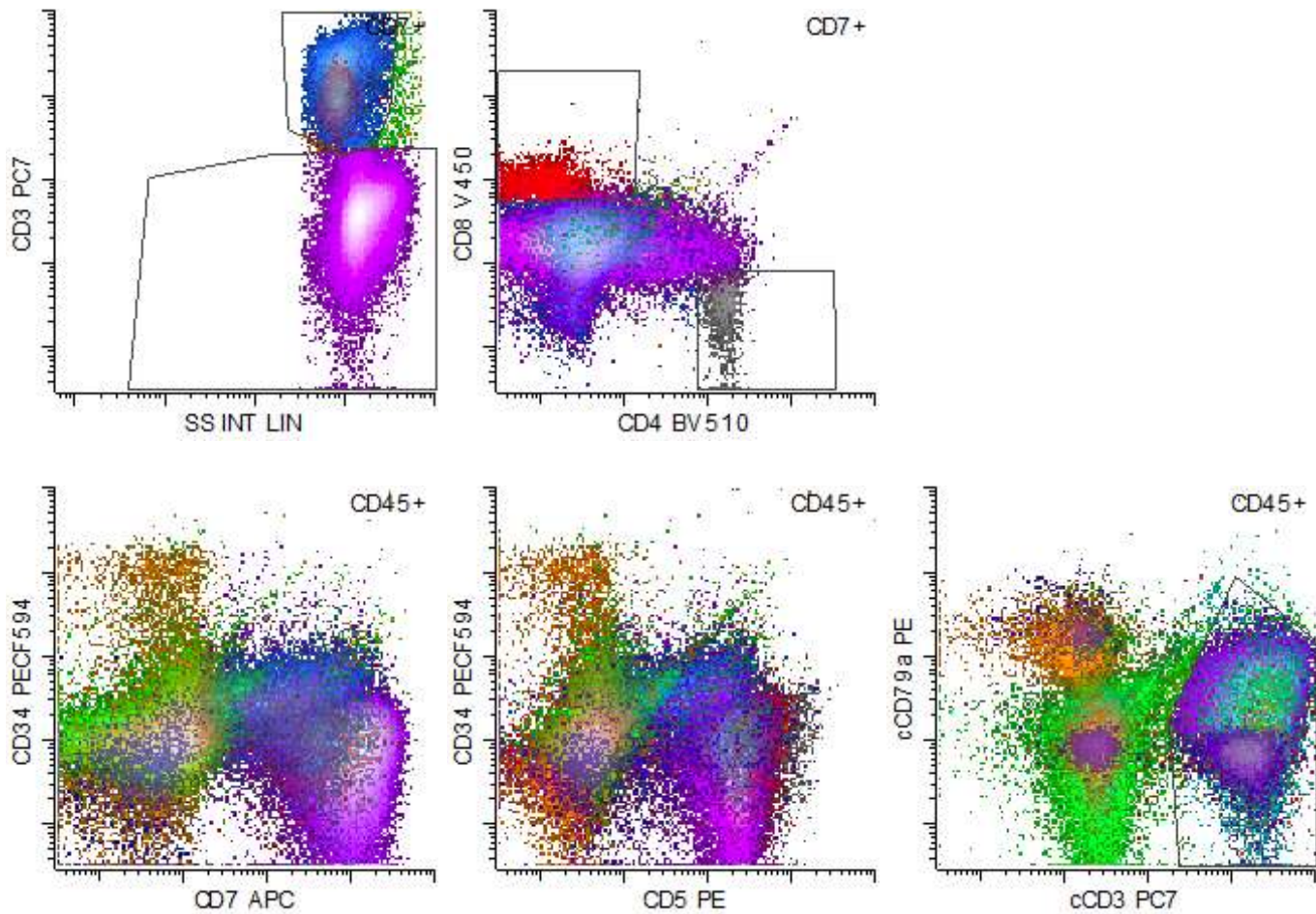

Markers used: CD45, CD19, CD20, CD34, CD10, CD38, CD13, CD33, CD16, CD117, HLA DR, CD64, CD7, sCD3,



**Client**  
**Gwalior**

Pathkind Diagnostic Pvt. Ltd.  
992, Bhole Nath House

**Processed By**  
**Pathkind Diagnostic Pvt. Ltd.**

Plot No. 55-56, Udhog Vihar Ph-IV, Gurugram - 122015

<b>Name</b> : <b>Mst. DUMMY PL163</b>	Billing Date	: 01/12/2020 13:14:14
Age : 14 Yrs	Sample Collected on	: 01/12/2020 13:16:56
Sex : Male	Sample Received on	: 02/12/2020 07:12:20
P. ID No. : P150143137	Report Released on	: 03/12/2020 13:47:35
<b>Accession No</b> : <b>150120000011667</b>	Barcode No.	: 8235191
Referring Doctor : ASHOK RAJORIA	Ref no.	:
Referred By :		

**Report Status - Final**

Test Name	Result	Biological Ref. Interval	Unit
-----------	--------	--------------------------	------

CD4, CD5, CD8, CD1a, CD2, CD56, CD16, cyMPO, cyCD79a, cyCD3.

Marker	Result
CD1a	<b>Positive</b>
CD2	<b>Positive</b>
sCD3	Negative
cyCD3	<b>Positive</b>
CD4	Negative
CD5	<b>Positive</b>
CD7	<b>Positive</b>
CD8	Negative
CD10	<b>Positive</b>
CD13	Negative
CD16	Negative
CD19	Negative
CD20	Negative
CD33	Negative
CD38	<b>Positive</b>
CD117	Negative
CD56	Negative
CD64	Negative
HLA DR	Negative
cyCD79a	Negative
cyMPO	Negative
CD45	<b>Positive</b>
CD34	Negative



**Client**  
**Gwalior**

Pathkind Diagnostic Pvt. Ltd.  
992, Bhole Nath House

**Processed By**  
**Pathkind Diagnostic Pvt. Ltd.**

Plot No. 55-56, Udhyog Vihar Ph-IV, Gurugram - 122015

<b>Name</b>	: <b>Mst. DUMMY PL163</b>	Billing Date	: 01/12/2020 13:14:14
Age	: 14 Yrs	Sample Collected on	: 01/12/2020 13:16:56
Sex	: Male	Sample Received on	: 02/12/2020 07:12:20
P. ID No.	: P150143137	Report Released on	: 03/12/2020 13:47:35
<b>Accession No</b>	: <b>150120000011667</b>	Barcode No.	: 8235191
Referring Doctor	: ASHOK RAJORIYA	Ref no.	:
Referred By	:		

**Report Status - Final**

Test Name	Result	Biological Ref. Interval	Unit
-----------	--------	--------------------------	------

**Comment:** The samples was run on BC Navios 10 color flow cytometer as per the standardized international protocol. FSC vs SSC was used to gate viable cells. CD45vs SSC gating strategy is used. Software used for analysis is woodlist version 3.1.3 and Kaluza 2.1.3

Note: Investigation should be interpreted understanding the limitation of the sample quality and various statistical parameters. An isolated laboratory report never forms a basis of any treatment decision. It should always be interpreted with the clinical course by the primary physician.

**Result/s to follow: Karyotyping**

\* **Marked tests are processed in our companion laboratories**

**\*\* End of Report\*\***



**Dr Monica Singh**  
Hematopathologist



**In our quest to keep you hale, hearty & healthy, we recommend these following preventive packages**

► **Healthkind - Preventive health check-up packages**

Package	Healthkind Complete	Healthkind Advance	Healthkind Platinum
<b>Tests</b>	<b>77 Tests</b>	<b>83 Tests</b>	<b>85 Tests</b>
<b>Price</b>	<del>₹5599*</del> Now at <b>₹3199</b>	<del>₹7979*</del> Now at <b>₹3999</b>	<del>₹9400*</del> Now at <b>₹4999</b>
HEART	Lipid Profile	Lipid Profile with Direct LDL	Lipid Profile with Direct LDL
DIABETES	FBS, HbA1c	FBS, HbA1c, Microalbumin	FBS, HbA1c, Microalbumin
KIDNEY	BUN, Creatinine, Bun/Creatinine Ratio, Electrolytes, Uric Acid, Urine R/E	BUN, Creatinine, BUN/Creatinine Ratio, Electrolytes, Uric Acid, Urine R/E	BUN, Creatinine, BUN/Creatinine Ratio, Electrolytes, Uric Acid, Urine R/E
BONES	Vitamin D, Calcium	Vitamin D, Calcium, Phosphorus	Vitamin D, Calcium, Phosphorus, Rheumatoid Factor
THYROID	T3, T4, TSH	T3, T4, TSH	FT3, FT4, TSH
NERVES	Vitamin B12	Vitamin B12	Vitamin B12
LIVER	Bilirubin (Total, Direct, Indirect), SGOT, SGPT, ALP, Protein, Albumin, Globulin, A:G Ratio, HBsAg	Bilirubin (Total, Direct, Indirect), SGOT, SGPT, ALP, GGT, LDH, Protein, Albumin, Globulin, A:G Ratio, HBsAg	Bilirubin (Total, Direct, Indirect), SGOT, SGPT, ALP, GGT, LDH, Protein, Albumin, Globulin, A:G Ratio, HBsAg
ANAEMIA	Iron, TIBC, UIBC, % Saturation	Iron, TIBC, UIBC, % Saturation, Ferritin	Iron, TIBC, UIBC, % Saturation, Ferritin, Folic Acid
INFECTION	CBC, ESR	CBC, ESR	CBC, ESR

► **Immasure - Immunity Check Package**

**A comprehensive package that is designed to help you track your immunity level against variety of threats including virus, bacteria & other pathogens.**

<b>Immasure</b>	<b>31 Tests</b>	<del>₹4410*</del> now at <b>₹3250</b>
-	CBC	
-	Iron Studies (Iron, UIBC, TIBC & % Saturation)	
-	Vitamin-D,	
-	Immunoglobulin IgE Total	
-	Immunoglobulin Profile (IgA, IgG, IgM)	



This document was created with the Win2PDF "print to PDF" printer available at <http://www.win2pdf.com>

This version of Win2PDF 10 is for evaluation and non-commercial use only.

This page will not be added after purchasing Win2PDF.

<http://www.win2pdf.com/purchase/>