

Client**Gurugram**

Pathkind Diagnostic Pvt. Ltd.

Plot No. 55-56, Udhyog Vihar Ph-IV, Gurugram - 122015

Processed By**Pathkind Diagnostic Pvt. Ltd.**

Plot No. 55-56, Udhyog Vihar Ph-IV, Gurugram - 122015

Name : Mr. DUMMY FC19

Age : 41 Yrs

Sex : Male

P. ID No. : P1000245731

Accession No : 1000200000157831

Referring Doctor : SELF

Referred By :

Billing Date : 08/12/2020 19:18:09

Sample Collected on : 08/12/2020 19:18:51

Sample Received on : 08/12/2020 19:19:24

Report Released on : 09/12/2020 15:39:46

Barcode No. : 10230266

Ref no. :

Report Status - Final

Test Name	Result	Biological Ref. Interval	Unit
-----------	--------	--------------------------	------

HAEMATOLOGY**# Leukemia Lymphoma Comprehensive
Diagnosis Panel***Sample: Whole Blood EDTA***Impression:** Chronic Lymphocytic Leukaemia/Lymphoma

Immunophenotyping findings: The immunophenotypic identification of an abnormal B cell population having abnormal expression of CD5, CD20 (low), CD23, CD200 and lambda surface light chain restriction (decreased) with normal expression of CD19 and CD45 without CD10 and FMC7 could represent chronic lymphocytic leukemia / small lymphocytic lymphoma (CLL/SLL). However, small clonal CD5+ B cell populations may be seen in up to 3.5% of normal adults, and a definitive diagnosis of CLL/SLL will require clinical correlation. 0 % of the abnormal population expresses CD38, but the clinical significance of this values in this setting is uncertain. The abnormal B cell population comprises 85.4 % of the white cells following erythrocyte lysis.

Clinical and morphologic correlation is recommended.



Client
Gurugram

Pathkind Diagnostic Pvt. Ltd.
Plot No. 55-56, Udhyog Vihar Ph-IV, Gurugram - 122015

Processed By
Pathkind Diagnostic Pvt. Ltd.

Plot No. 55-56, Udhyog Vihar Ph-IV, Gurugram - 122015

Name : Mr. DUMMY FC19
Age : 41 Yrs
Sex : Male
P. ID No. : P1000245731
Accession No : 1000200000157831
Referring Doctor : SELF
Referred By :

Billing Date : 08/12/2020 19:18:09
Sample Collected on : 08/12/2020 19:18:51
Sample Received on : 08/12/2020 19:19:24
Report Released on : 09/12/2020 15:39:46
Barcode No. : 10230266
Ref no. :

Report Status - Final

Test Name	Result	Biological Ref. Interval	Unit
-----------	--------	--------------------------	------

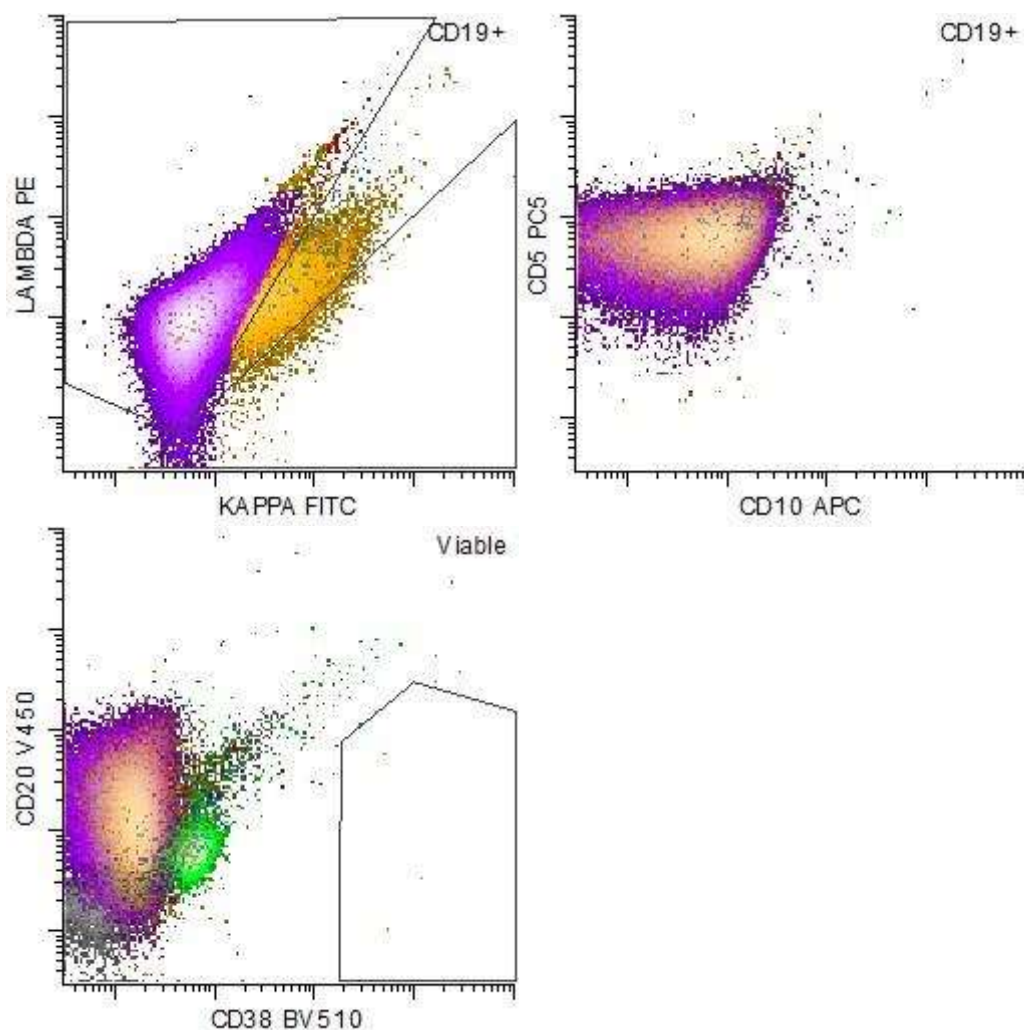

Client
Gurugram

Pathkind Diagnostic Pvt. Ltd.
Plot No. 55-56, Udhyog Vihar Ph-IV, Gurugram - 122015

Processed By
Pathkind Diagnostic Pvt. Ltd.

Plot No. 55-56, Udhyog Vihar Ph-IV, Gurugram - 122015

Name : Mr. DUMMY FC19
Age : 41 Yrs
Sex : Male
P. ID No. : P1000245731
Accession No : 1000200000157831
Referring Doctor : SELF
Referred By :

Billing Date : 08/12/2020 19:18:09
Sample Collected on : 08/12/2020 19:18:51
Sample Received on : 08/12/2020 19:19:24
Report Released on : 09/12/2020 15:39:46
Barcode No. : 10230266
Ref no. :

Report Status - Final

Test Name	Result	Biological Ref. Interval	Unit
-----------	--------	--------------------------	------

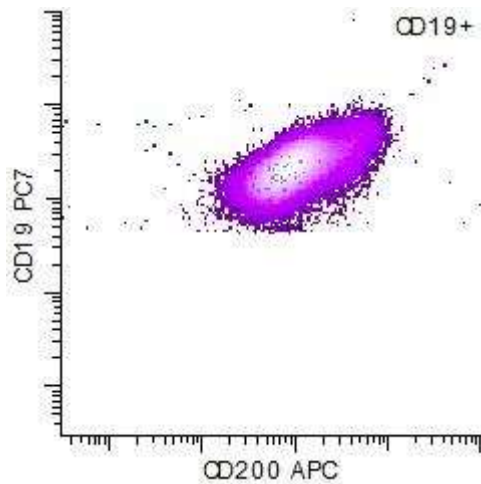

Markers used: CD45, CD19, CD20, CD23, CD10, CD38, KAPPA, LAMBDA, FMC7, CD200, CD2, CD5, CD3, CD4, CD7, CD8, CD30, CD16, CD56, CD34, CD13, CD33, CD64, CD117, HLA-DR, cyCD3, CyCD79a, CyMPO.

Marker	
CD2	Negative
sCD3	Negative
cyCD3	Negative
CD4	Negative
CD5	Positive
CD7	Negative



Client
Gurugram

Pathkind Diagnostic Pvt. Ltd.
Plot No. 55-56, Udhyog Vihar Ph-IV, Gurugram - 122015

Processed By
Pathkind Diagnostic Pvt. Ltd.

Plot No. 55-56, Udhyog Vihar Ph-IV, Gurugram - 122015

Name : Mr. DUMMY FC19
Age : 41 Yrs
Sex : Male
P. ID No. : P1000245731
Accession No : 1000200000157831
Referring Doctor : SELF
Referred By :

Billing Date : 08/12/2020 19:18:09
Sample Collected on : 08/12/2020 19:18:51
Sample Received on : 08/12/2020 19:19:24
Report Released on : 09/12/2020 15:39:46
Barcode No. : 10230266
Ref no. :

Report Status - Final

Test Name	Result	Biological Ref. Interval	Unit
-----------	--------	--------------------------	------

CD8	Negative
CD10	Negative
CD13	Negative
CD16	Negative
CD19	Positive
CD20	Positive
CD33	Negative
CD38	Negative
CD117	Negative
CD56	Negative
CD64	Negative
HLA DR	Negative
cyCD79a	Positive
cyMPO	Negative
CD45	Positive
CD34	Negative
Kappa	Negative
Lambda	Positive
FMC7	Negative
CD200	Positive
CD23	Positive



Client**Gurugram**

Pathkind Diagnostic Pvt. Ltd.

Plot No. 55-56, Udhog Vihar Ph-IV, Gurugram - 122015

Processed By**Pathkind Diagnostic Pvt. Ltd.**

Plot No. 55-56, Udhog Vihar Ph-IV, Gurugram - 122015

Name : Mr. DUMMY FC19

Age : 41 Yrs

Sex : Male

P. ID No. : P1000245731

Accession No : 1000200000157831

Referring Doctor : SELF

Referred By :

Billing Date : 08/12/2020 19:18:09

Sample Collected on : 08/12/2020 19:18:51

Sample Received on : 08/12/2020 19:19:24

Report Released on : 09/12/2020 15:39:46

Barcode No. : 10230266

Ref no. :

Report Status - Final

Test Name	Result	Biological Ref. Interval	Unit
-----------	--------	--------------------------	------

CBC -

Hb	12.2	HCT	39.9	RBC	4.01
MCV	99.3	MCH	30.4	MCHC	30.6
RDW-CV	20.0	WBC	117.6	Platelet	87

Comment: The samples was run on BC Navios 10 color flow cytometer as per the standardized international protocol.

FSC vs SSC was used to gate viable cells. CD45vs SSC gating strategy is used.

Software used for analysis is woodlist version 3.1.3 and Kaluza 2.1.3

Note: Investigation should be interpreted understanding the limitation of the sample quality and various statistical parameters. An isolated laboratory report never forms a basis of any treatment decision. It should always be interpreted with the clinical course by the primary physician.**** End of Report******Dr Monica Singh**

Hematopathologist



In our quest to keep you hale, hearty & healthy, we recommend these following preventive packages

► **Healthkind - Preventive health check-up packages**

Package	Healthkind Complete	Healthkind Advance	Healthkind Platinum
Tests	77 Tests	83 Tests	85 Tests
Price	₹5569* Now at ₹3199	₹7879* Now at ₹3999	₹9489* Now at ₹4999
HEART	Lipid Profile	Lipid Profile with Direct LDL	Lipid Profile with Direct LDL
DIABETES	FBS, HbA1c	FBS, HbA1c, Microalbumin	FBS, HbA1c, Microalbumin
KIDNEY	BUN, Creatinine, Bun/Creatinine Ratio, Electrolytes, Uric Acid, Urine R/E	BUN, Creatinine, BUN/Creatinine Ratio, Electrolytes, Uric Acid, Urine R/E	BUN, Creatinine, BUN/Creatinine Ratio, Electrolytes, Uric Acid, Urine R/E
BONES	Vitamin D, Calcium	Vitamin D, Calcium, Phosphorus	Vitamin D, Calcium, Phosphorus, Rheumatoid Factor
THYROID	T3, T4, TSH	T3, T4, TSH	FT3, FT4, TSH
NERVES	Vitamin B12	Vitamin B12	Vitamin B12
LIVER	Bilirubin (Total, Direct, Indirect), SGOT, SGPT, ALP, Protein, Albumin, Globulin, A:G Ratio, HBsAg	Bilirubin (Total, Direct, Indirect), SGOT, SGPT, ALP, GGT, LDH, Protein, Albumin, Globulin, A:G Ratio, HBsAg	Bilirubin (Total, Direct, Indirect), SGOT, SGPT, ALP, GGT, LDH, Protein, Albumin, Globulin, A:G Ratio, HBsAg
ANAEMIA	Iron, TIBC, UIBC, % Saturation	Iron, TIBC, UIBC, % Saturation, Ferritin	Iron, TIBC, UIBC, % Saturation, Ferritin, Folic Acid
INFECTION	CBC, ESR	CBC, ESR	CBC, ESR

► **Immasure - Immunity Check Package**

A comprehensive package that is designed to help you track your immunity level against variety of threats including virus, bacteria & other pathogens.

Immasure	31 Tests	₹4419* now at ₹3250
-	CBC	
-	Iron Studies (Iron, UIBC, TIBC & % Saturation)	
-	Vitamin-D,	
-	Immunoglobulin IgE Total	
-	Immunoglobulin Profile (IgA, IgG, IgM)	